

UNV Heat-Tracker Software Features

Agenda

01 | Heat Tracker & Software Overview

02 | Software Compatibility & Capacity

03 | Software Functions

04 | Attentions

Heat Tracker & Software Overview

EZView

▶ Remote alarm receiving
Mobile application

EZStation

▶ Monitoring and alarm receiving
For security department

EZAccess

▶ Time and attendance management
For H&R department

EZVMS

▶ Large-scale, centralized system
Unified access control management

Agenda

01 | Heat Tracker & Software Overview

02 | Software Compatibility & Capacity

03 | Software Functions

04 | Attentions

Heat Tracker & Software Capability

Software	Capability	PC recommended requirements
 <p>EZView</p>	<p>Max. 64 devices</p>	<p>/</p>
 <p>EZStation</p>	<p>Max. 64 devices, 256 channels Max. 32 OET devices</p>	<p>WIN 10 64bit OS, Intel Core i5 3.1 GHz or better, 4GB RAM or better</p>
 <p>EZAccess</p>	<p>Max. 32 OET devices</p>	<p>WIN 10 64bit OS, Intel Core i5-3470 CPU @3.2GHz (4 CPUs)~3.2GHz or better, 8GB RAM or better, 20GB HDD space or better,</p>
 <p>EZVMS – Unicorn/VMS-B180-A</p>	<p>Max. 100 picture storage / second Max. 128 OET devices</p>	<p>WIN 10 64bit OS, Intel Core i5 3.1 GHz or better, 4GB RAM or better</p>

Heat Tracker & Software Compatibility

Software	 TIC2531	 OET series	 CW180
 EZView	√	√	√
 EZStation	√	√	√
 EZAccess	×	√	×
 EZVMS – Unicorn/VMS-B180-A	Under Development	√	Under Development

A close-up photograph of a person's hands holding a silver smartphone. The person is wearing a light blue button-down shirt. The phone is held in a way that the screen is facing the viewer. A dark, semi-transparent horizontal bar is overlaid across the middle of the phone's screen, containing the text 'EZView' in white. The background is blurred, showing what appears to be a computer monitor or another screen with some indistinct colors.

EZView

Network Topology

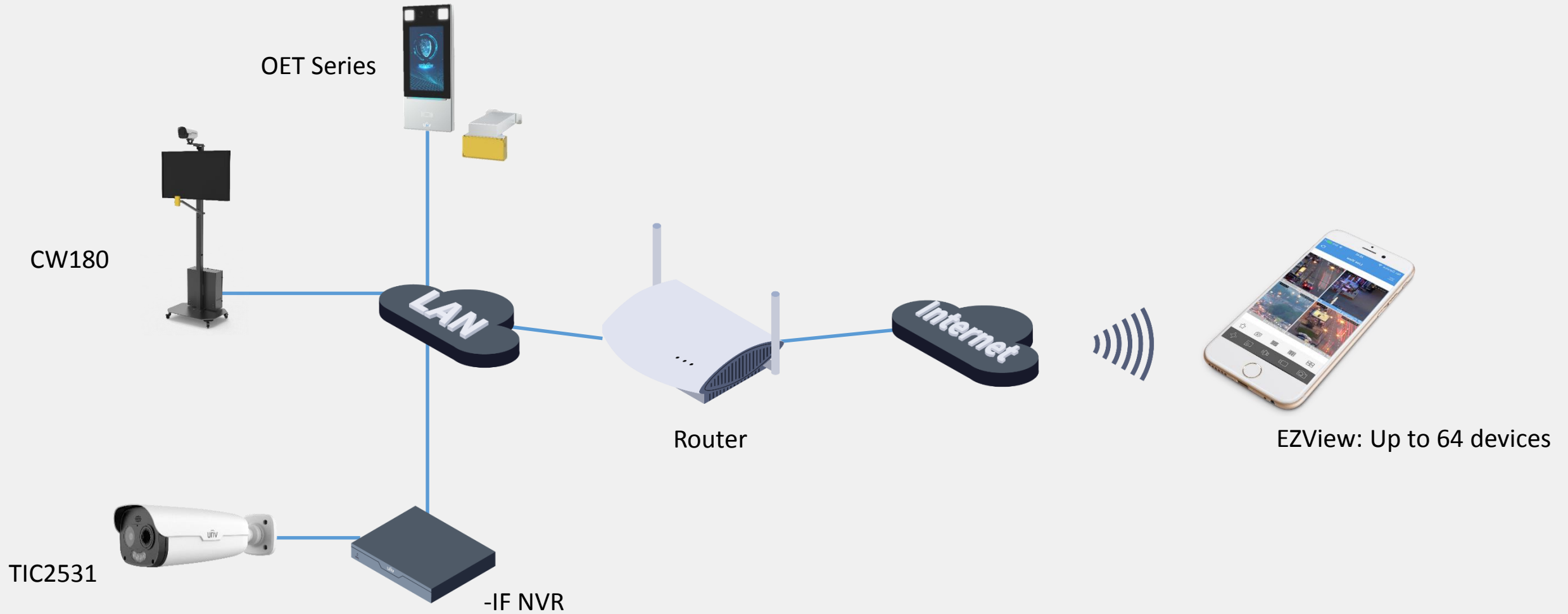

*The EZView with TIC2531/CW180 and the EZView with OET are two different version

EZView – Alarm Notification

Abnormal temperature alarm

Mask missing alarm

Live view & Record & Snapshot & Temperature & Mask

*OET does not support video record

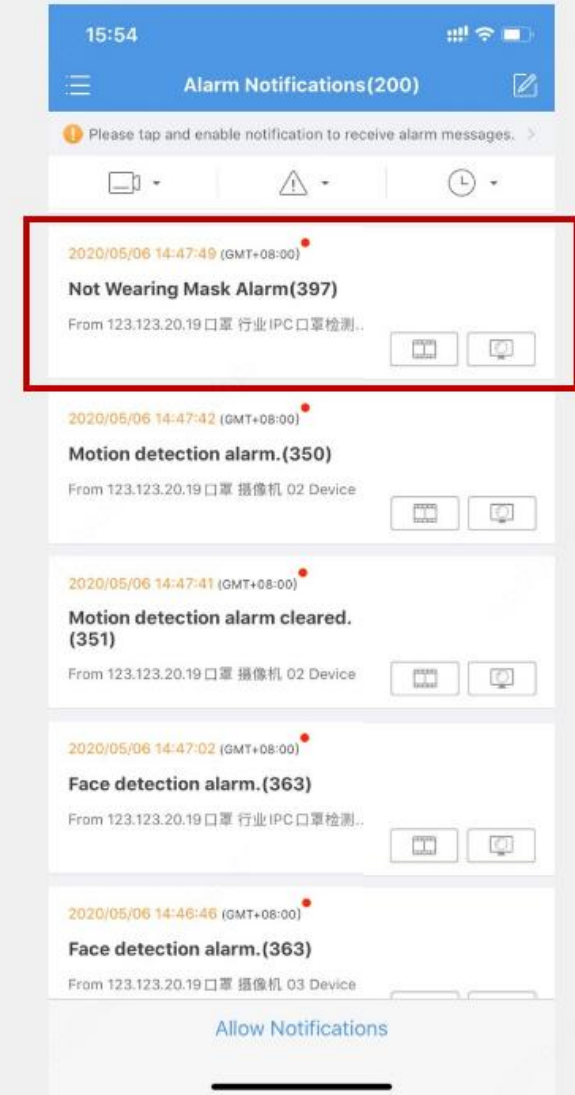
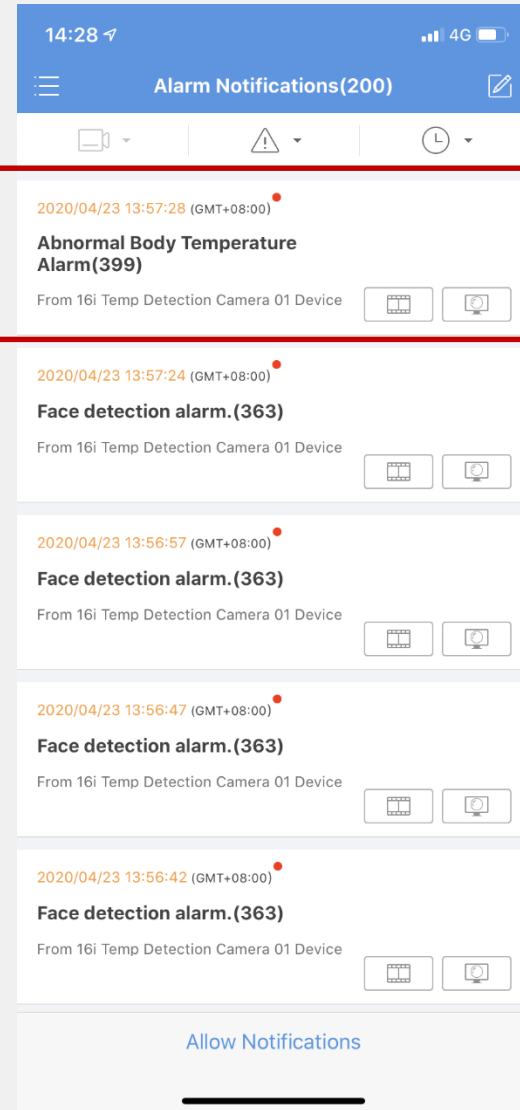

EZStation

Network Topology – EZStation + CW180/TIC2531

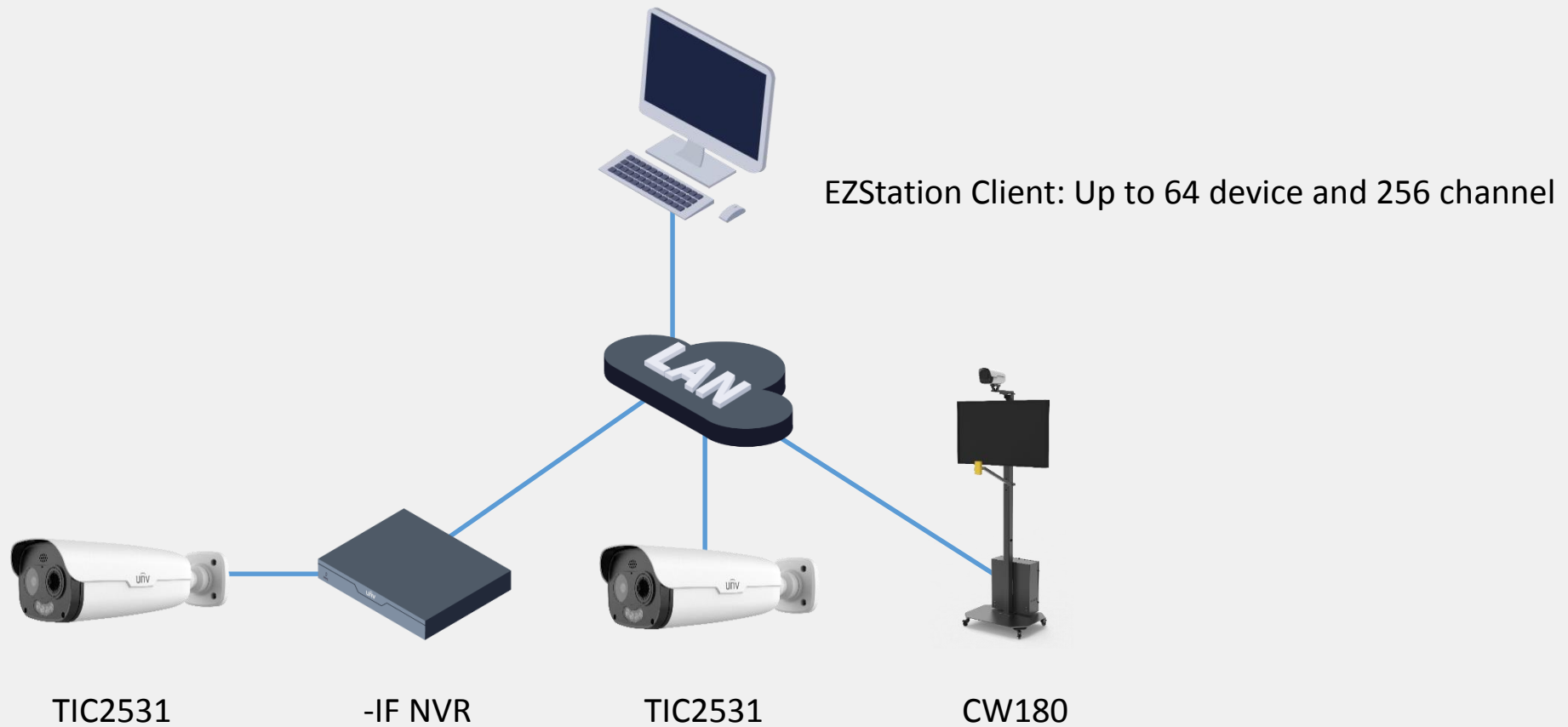

New Features for EZStation + CW180/TIC2531

Face Library Management

Add/delete/edit face library

Alarm / Pass Through Records

Search records by set condition, export records

Real-time Monitoring

Real-time live and snapshot, temperature and mask information available

Part 1: Face Library Management

Up to 16 face libraries for one –IF NVR

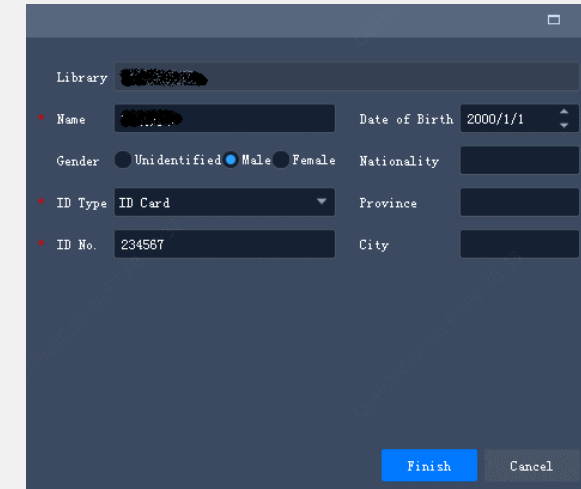
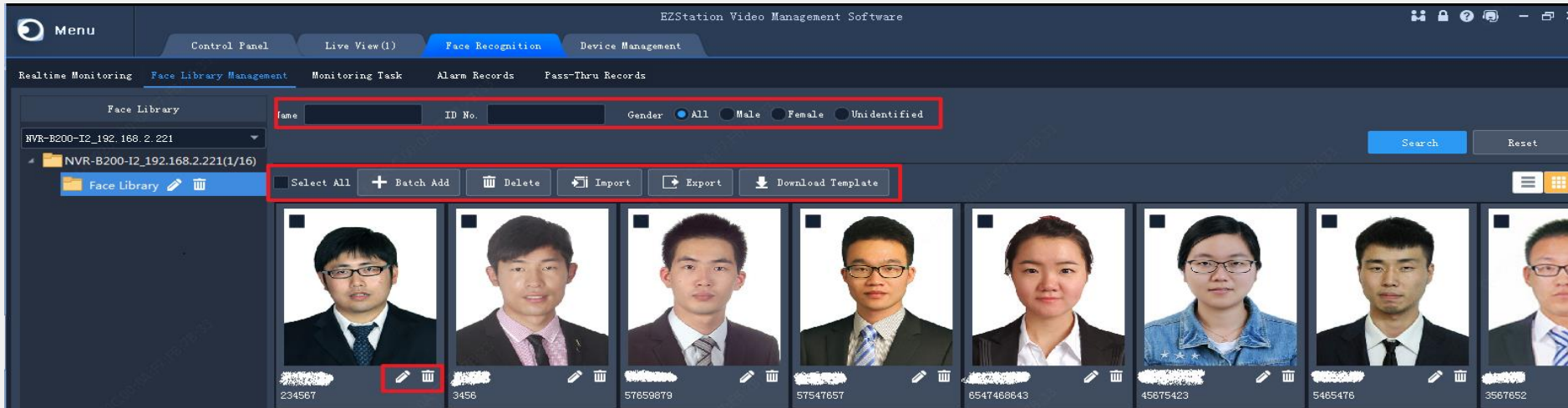

Face library

1. Select device
2. Click "+" to add face library
3. Support editing face library
4. Support deleting face library

Person info

1. Search person by name, ID No.
2. Add person info in batches
3. Edit/ delete person info
4. Person info display mode: List or Image

Part 2: Real-time Monitoring

1. **Live view** Up to 4 simultaneous live videos

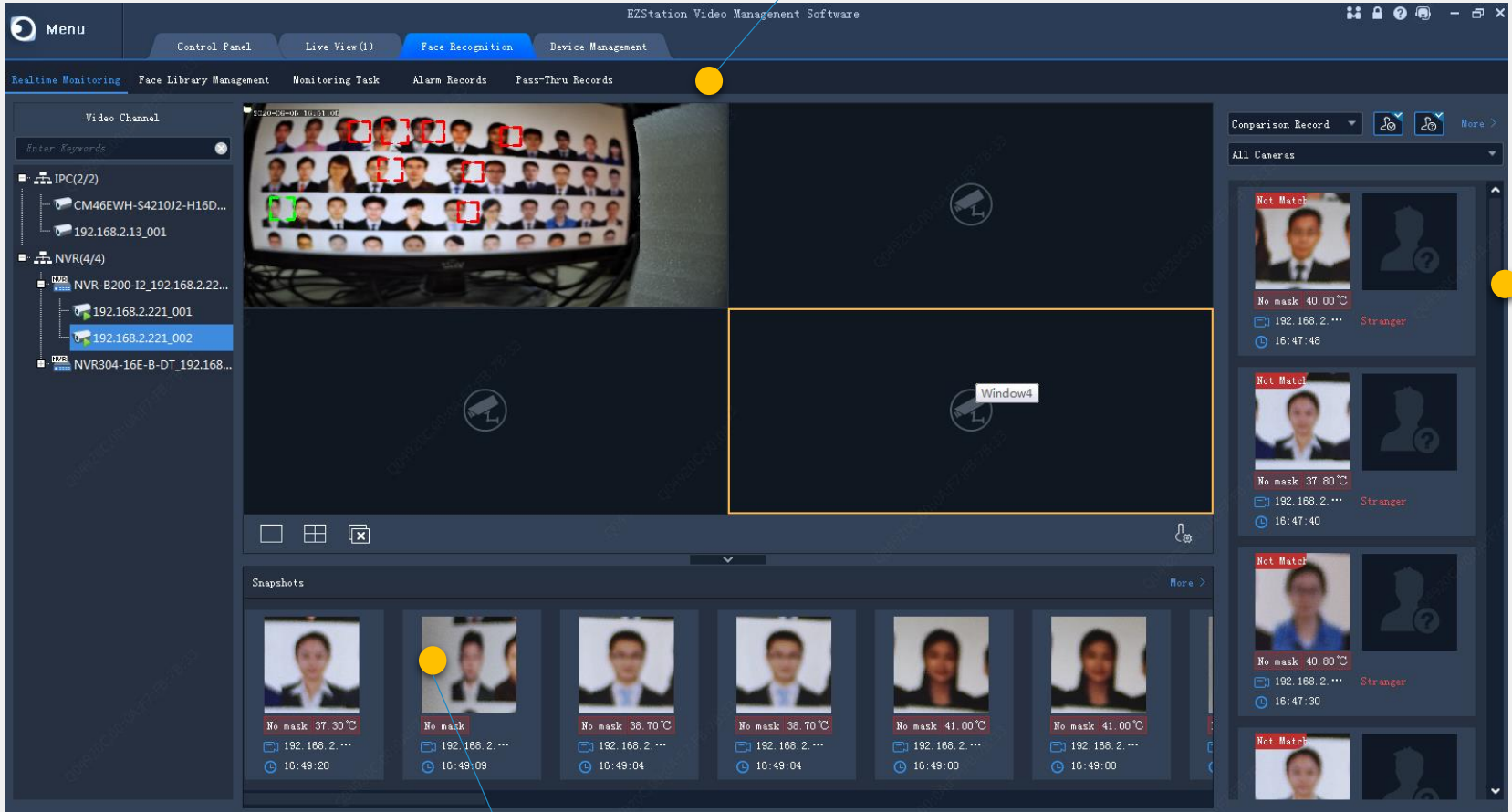

3. **Alarm records** Matched, not matched, mask, temp

2. **Snap shot record** Support temperature and mask information

*Matched or not matched information requires a -IF NVR

*Thermal video is not available on face recognition tag, but on live view tag

Part 3: Alarm Records

Match Percentage	Temperature	Date
35%	No mask 38.80°C	2020-06-05
34%	No mask 39.80°C	2020-06-05
37%	No mask 39.80°C	2020-06-05
38%	No mask 40.30°C	2020-06-05
37%	No mask Unknown	2020-06-05

1. Search filter
2. Detailed alarm records

Part 4: Pass Through Records

- Search Filter (1):** A red box highlights the search filter area, which includes:
 - Alarm Time: 2020/06/05 00:00:00 ~ 2020/06/05 23:59:59 (Today, Last 7 days, Last 30 days)
 - Status: All No mask Mask Unknown
 - Temperature: 35.5 ~ 39.5 °C
 - Buttons: Search, Reset
- Detailed Records (2):** A red box highlights a grid of detailed records, each showing a face image, mask status, temperature, and timestamp. The records are as follows:

Mask	Temperature (°C)	Time
No mask	39.80	2020-06-05 16:54:40
No mask	40.80	2020-06-05 16:54:39
No mask	39.40	2020-06-05 16:54:39
No mask	38.50	2020-06-05 16:54:38
No mask	37.40	2020-06-05 16:54:37
No mask	40.00	2020-06-05 16:54:37
No mask	39.40	2020-06-05 16:54:37
No mask	37.00	2020-06-05 16:54:36
- Details Panel:** A red box highlights a magnified view of a record, showing:
 - Alarm Source: [Redacted]
 - Time: 2020-06-05 16:54:40
 - Mask: No mask
 - Temperature: 39.80°C

1. Search filter
2. Detailed records with temperature and mask information

Part 5: Real-time Alarm and E-mail Alarm

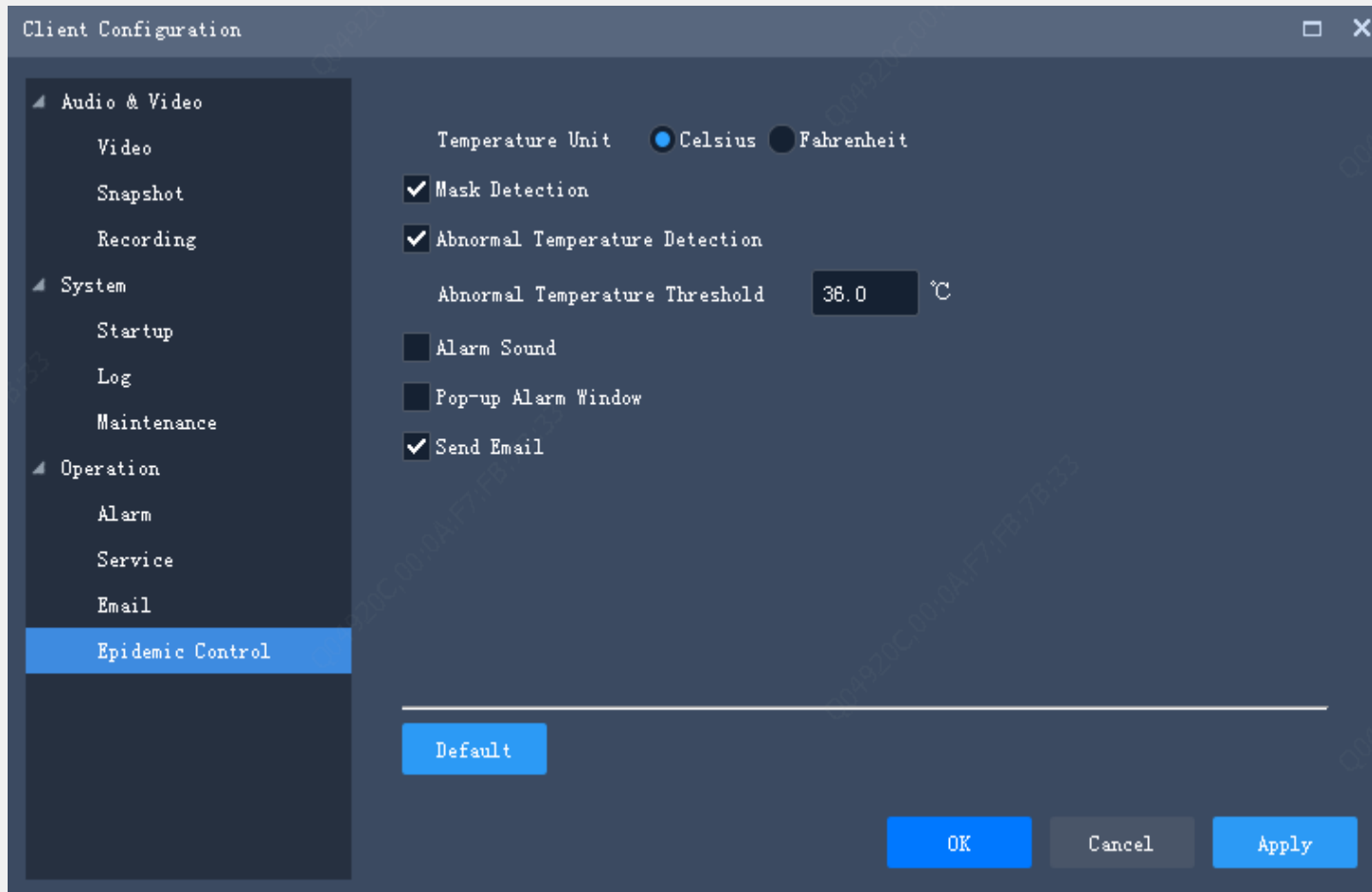

Pop-up window

Email

1. Celsius or Fahrenheit supported
2. Pop-up window and Email alarm notification supported

Network Topology – EZStation + OET

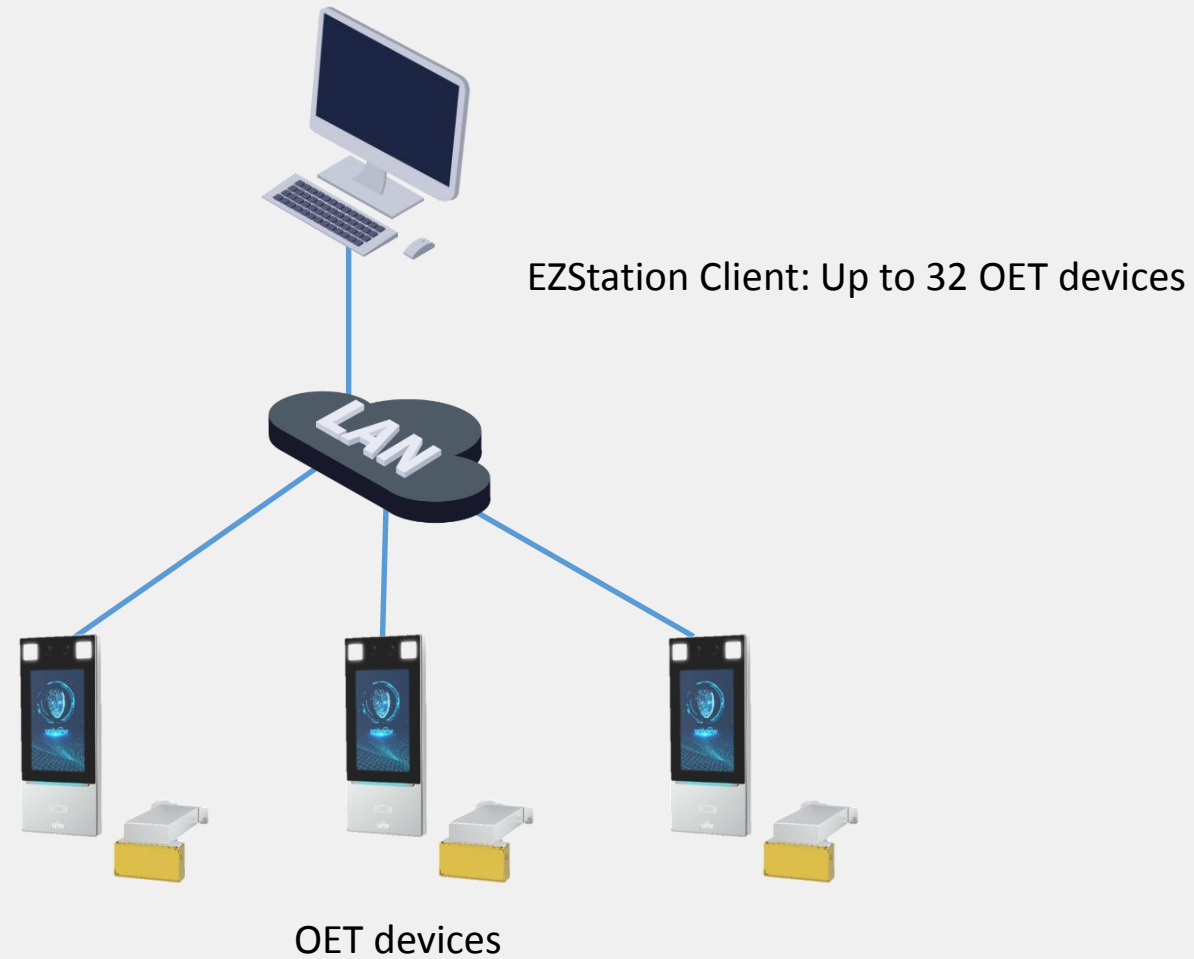

New Features for EZStation + OET

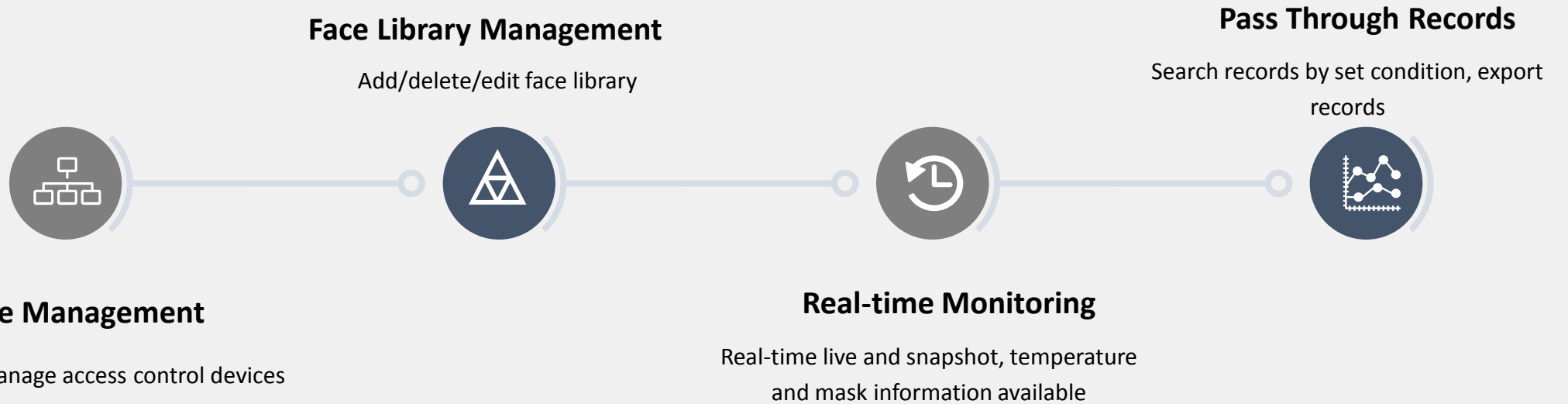

Part 1: Device Management

Managed Device(2)

Name	IP Address	Status	Model	Version Info
D21_192.168.2.214	192.168.2.214	Online	D21	DFDM-1101.3.3_KZTW_EZDJ_0414
D21_192.168.2.213	192.168.2.213	Online	D21	DFDM-1101.3.3_KZTW_EZDJ_0414

Online Device (2)

IP Address	Model	Device Configurable	Serial No.	Version Info	Added
192.168.2.214	D21	7-W-G-50K	189802C05H719CV00100	DFDM-1101.3.3_KZTW_EZDJ_0414	Yes
192.168.2.213	D21	7-W-G-50K	189802C05H719CV00088	DFDM-1101.3.3_KZTW_EZDJ_0414	Yes

1. Add/ edit/ configure/ delete devices
2. Search and add online devices

Part 2: Face Library Management

Up to 16 face libraries for one OET device

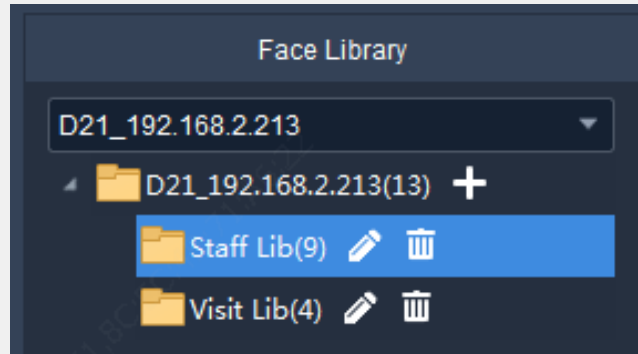

Face library

1. Select device
2. Click "+" to add face library
3. Support editing face library
4. Support deleting face library

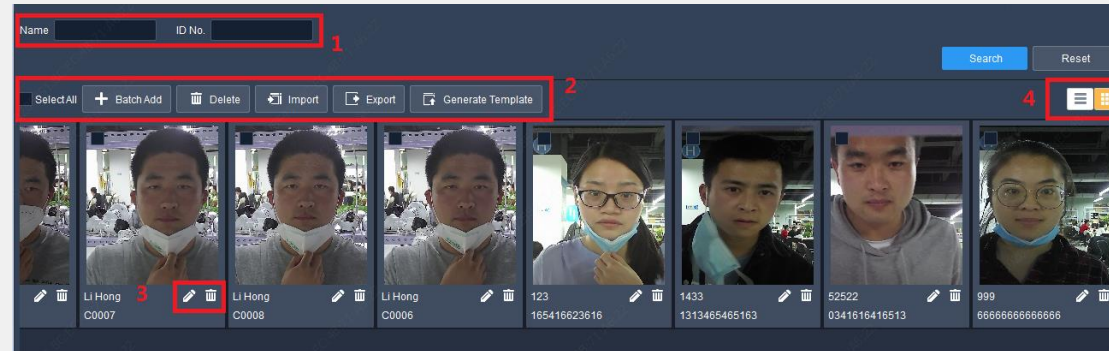

Person info

1. Search person by name, ID No.
2. Add person info in batches
3. Edit/ delete person info
4. Person info display mode: List or Image

Part 3: IC Card No. Management

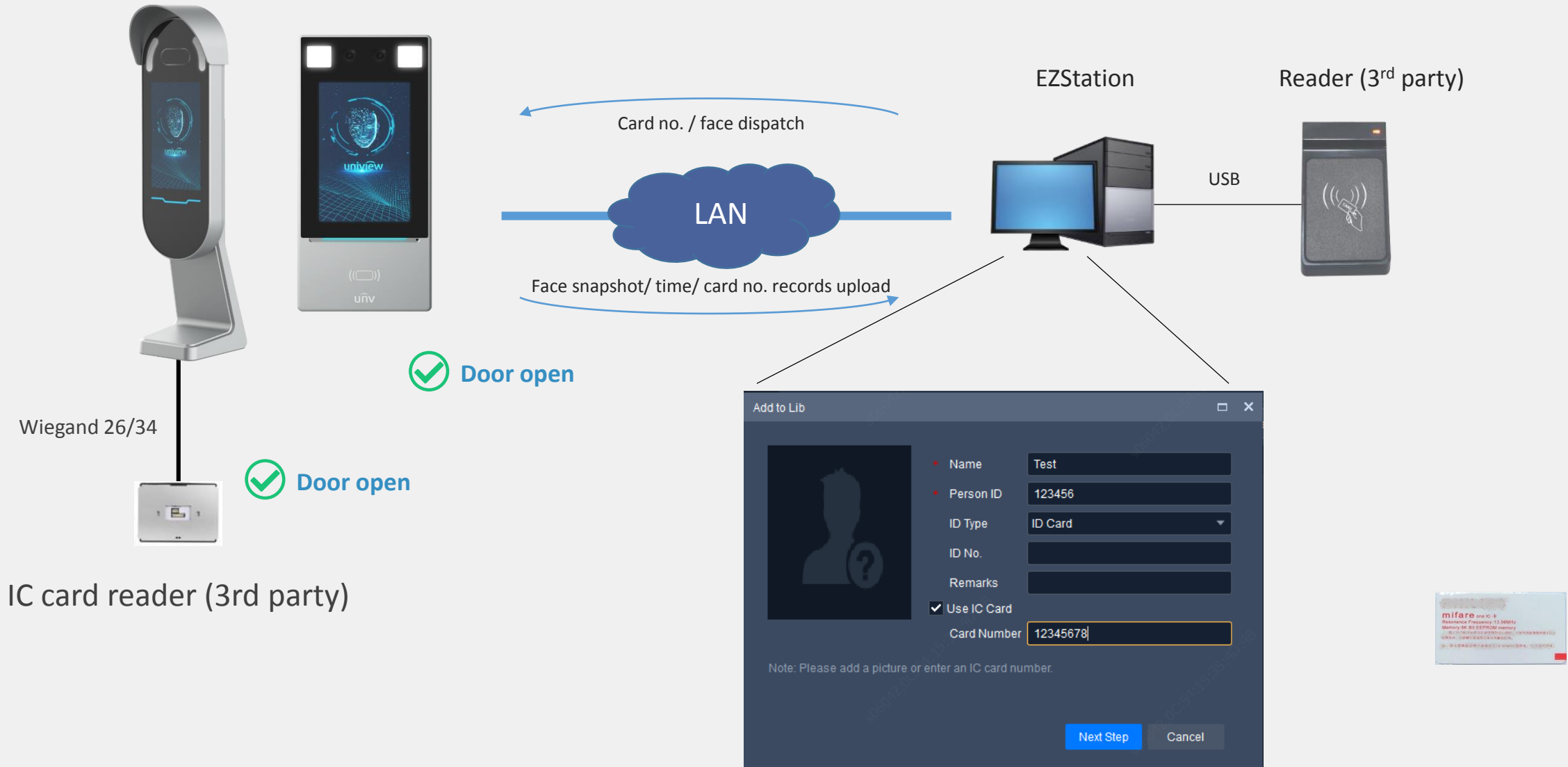

*OET-213H built-in reader only support mifare 1 card.

Part 4: Real-time Monitoring

1. **Live view** Up to 4 simultaneous live videos

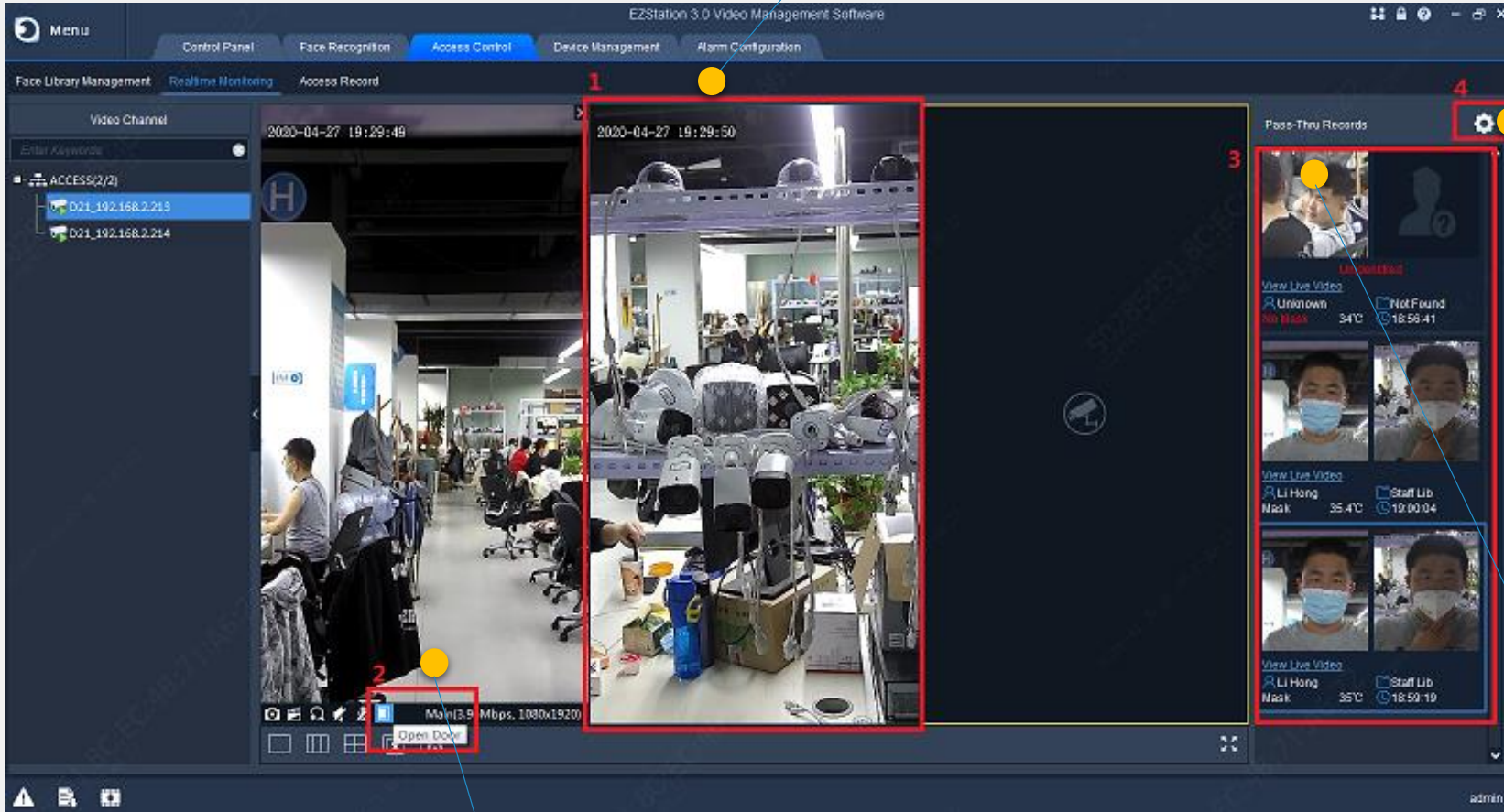

4. **Configurations** Open client configuration window

3. **Entry/exit records**

- ✓ Double-click to view person info and original snapshot
- ✓ Add stranger to face library
- ✓ Shows name, face library, mask status, temperature and time

2. **Open door** Open door remotely

Part 5: Pass Through Records

1

2

- Access Controller: D21_192.168.2.213
- Time: 2020/04/27 00:00:00 to 2020/04/27 23:59:59
- Status: Mask, No Mask, Temperature(°C)

The detailed records section (2) is a table with the following columns: Time, Name, Person ID, ID Type, ID No., Status, Temperature(°C), Device Name, Snapshot, Library Photo, and Operation.

Time	Name	Person ID	ID Type	ID No.	Status	Temperature(°C)	Device Name	Snapshot	Library Photo	Operation
20-04-27 20:17:48	Unknown	Unknown	ID Card	Unknown	Mask	36.4	D21_192.168.2.213			+
20-04-27 20:18:43	Unknown	Unknown	ID Card	Unknown	Mask	36.3	D21_192.168.2.213			+
20-04-27 20:19:35	999	66666666666666	ID Card		Mask	35.8	D21_192.168.2.213			
20-04-27 20:19:37	999	66666666666666	ID Card		Mask	36.2	D21_192.168.2.213			

133 - 144 Total 137 12 Per Page /12

admin

1. Search filter
2. Detailed records with temperature and mask information

Part 6: Real-time Alarm and E-mail Alarm

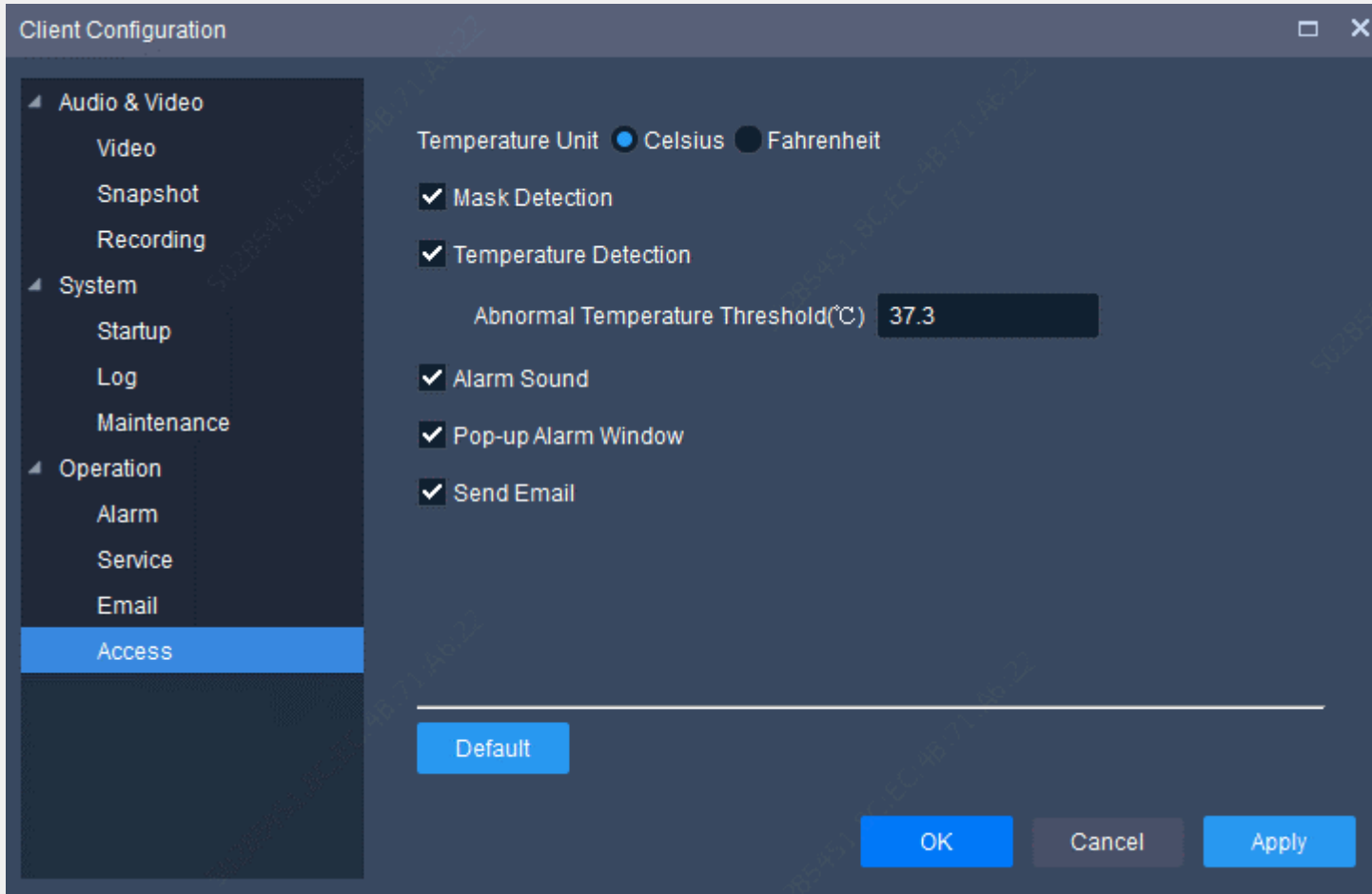

Pop-up window

Email

1. Celsius or Fahrenheit supported
2. Pop-up window and Email alarm notification supported

A man in a dark blue suit jacket and a striped shirt is sitting at a wooden desk. He is looking at a laptop screen. The text 'EZAccess' is overlaid on the laptop screen in white, bold, sans-serif font. The background is a plain, light-colored wall.

EZAccess

Network Topology

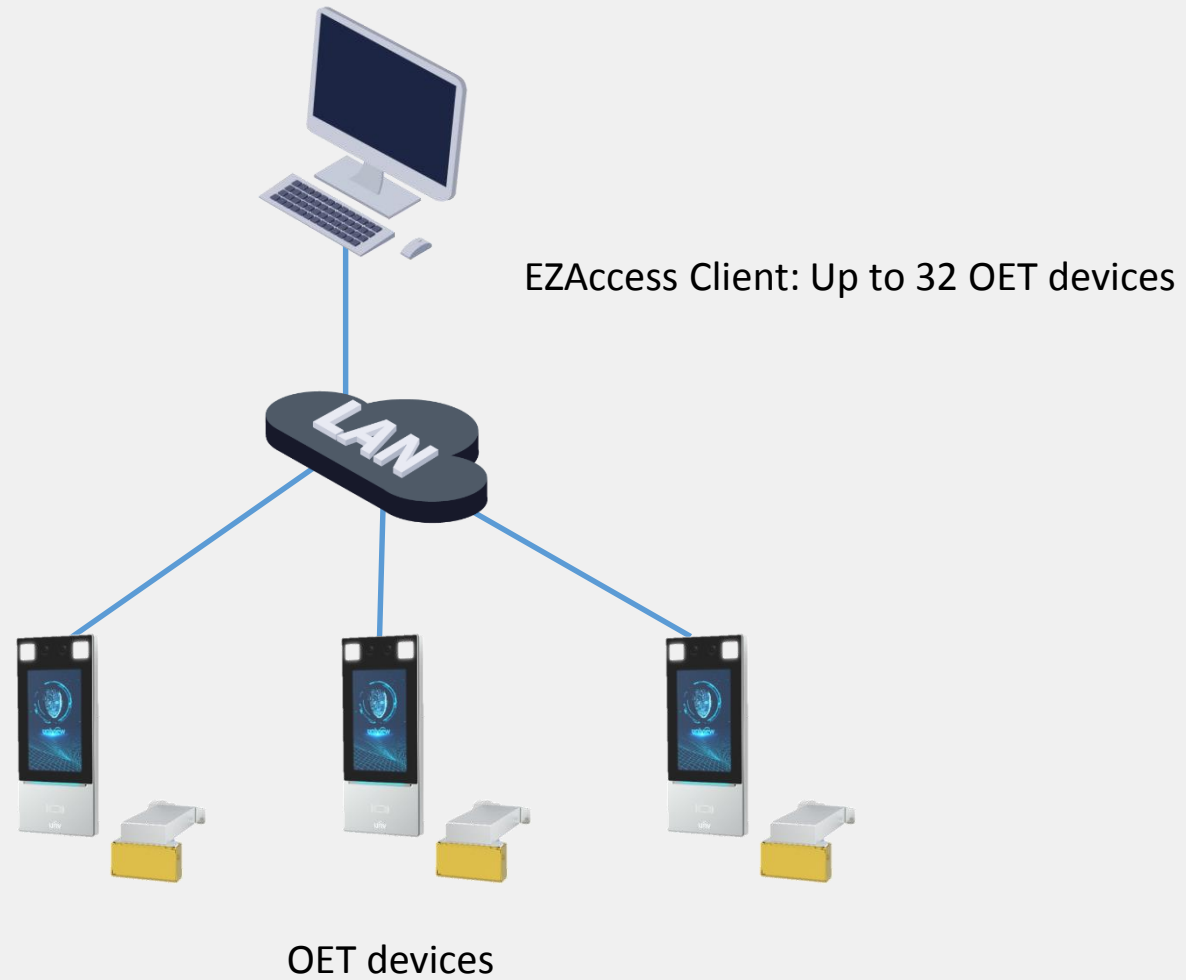

EZAccess Access Control and T&A Client

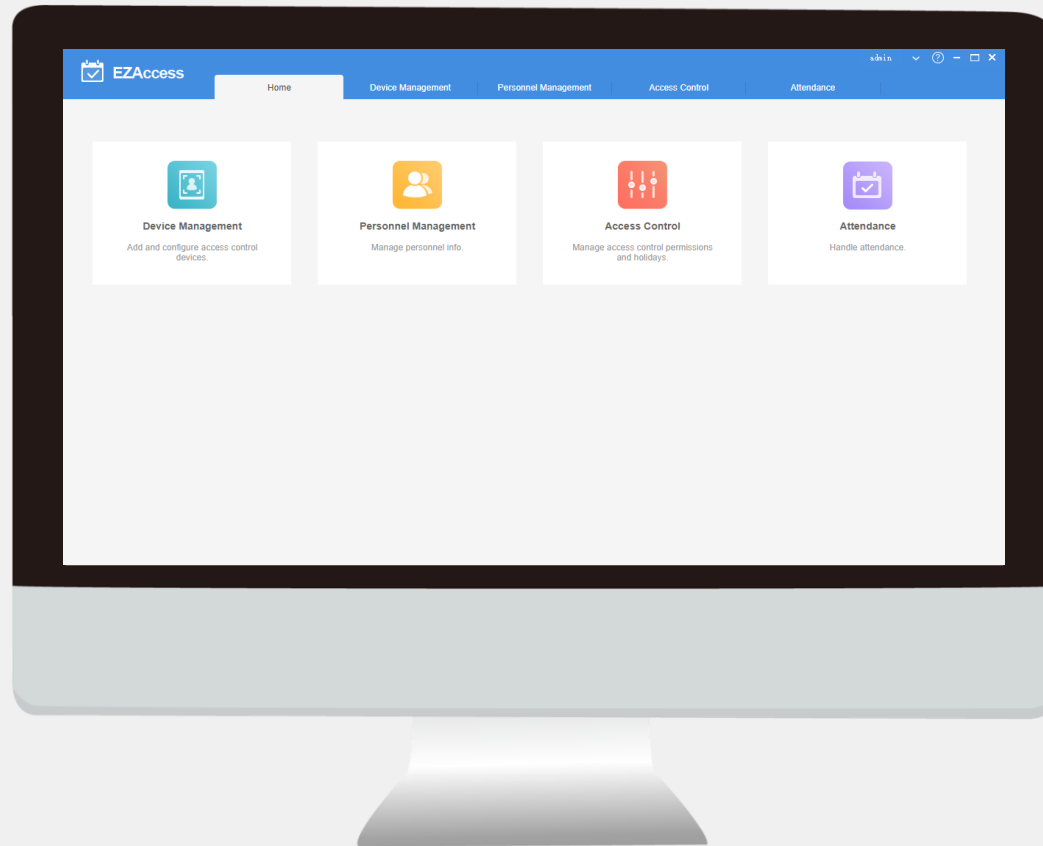

Support managing multiple face recognition access control devices and provide device management, department management, personnel management, access control permission assignment and attendance management services.

Specially designed for HR department.

Up to 32 devices.

Up to 5,000 person.

Access Control Permission Assignment

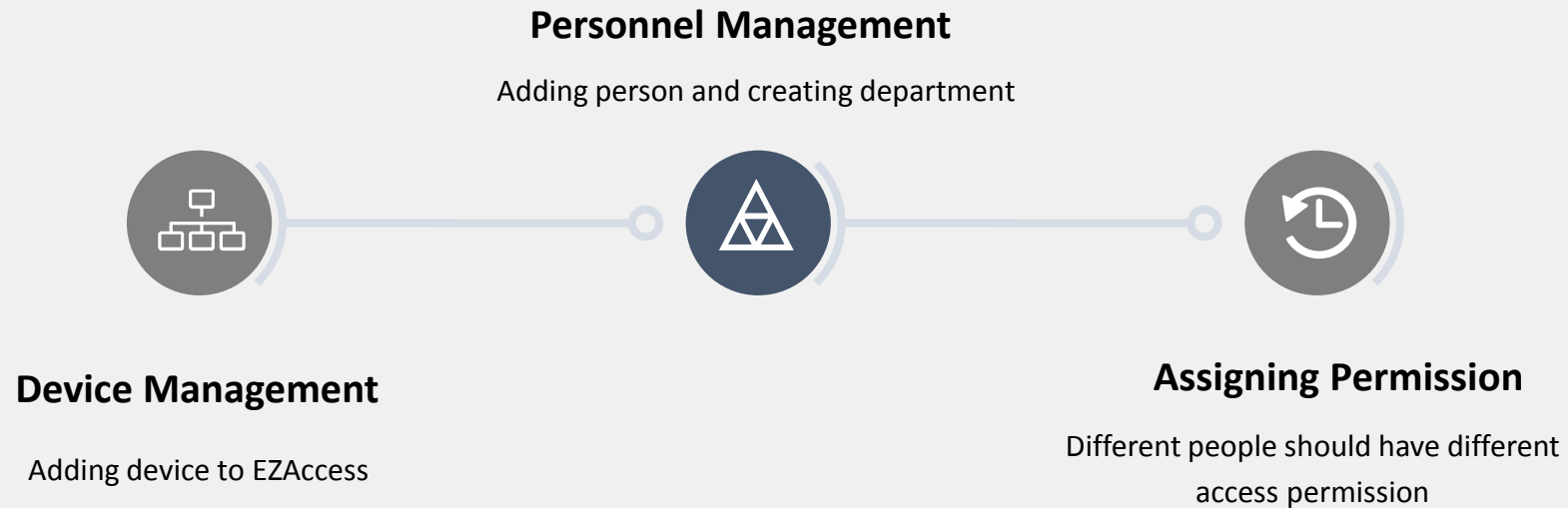

Part 1: Device Management

1

2

Device Name	IP Address	Port	Device Type	Model	Status	Operation
206.10.1.104	206.10.1.104	80	Access control	ET-B31H-M@B	Online	

Total 1 20/page < 1 > Go to 1

1. Add or delete a device
2. Device information

Part 2: Personnel Management

1

2

Please enter keywords.

+ Add Delete Batch Import Export Download Template Batch Import pictures

Person ID	Name	Gender	Department	Card Type	ID No.	Phone	Operation
zzz0001	Zhuang1	Male	dept	ID Card	111234567	123456	
zzz0002	Zhuang2	Male	dept	ID Card	111234568		
zzz0003	Zhuang3	Female	test3	ID Card	111234569		
zzz0004	Zhuang4	Female	test1	ID Card	111234570		
zzz0005	Zhuang5	Female	test1	ID Card	111234571		
zzz0006	Zhuang6	Female	test1	ID Card	111234572		
zzz0007	Zhuang7	Female	test1	ID Card	111234573		
zzz0008	Zhuang8	Female	test1	ID Card	111234574		
zzz0009	Zhuang9	Female	test1	ID Card	111234575		
zzz0010	Zhuang10	Female	test1	ID Card	111234576		
zzz0011	Zhuang11	Female	test1	ID Card	111234577		
zzz0012	Zhuang12	Female	test1	ID Card	111234578		

Total 500 20/page < 1 2 3 4 5 6 ... 25 > Go to 1

1. Department management
2. People import or export in batch

Part 3: Access Control Permission Assign

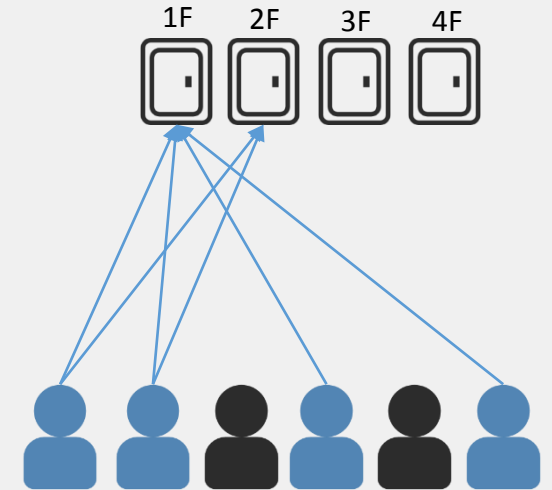
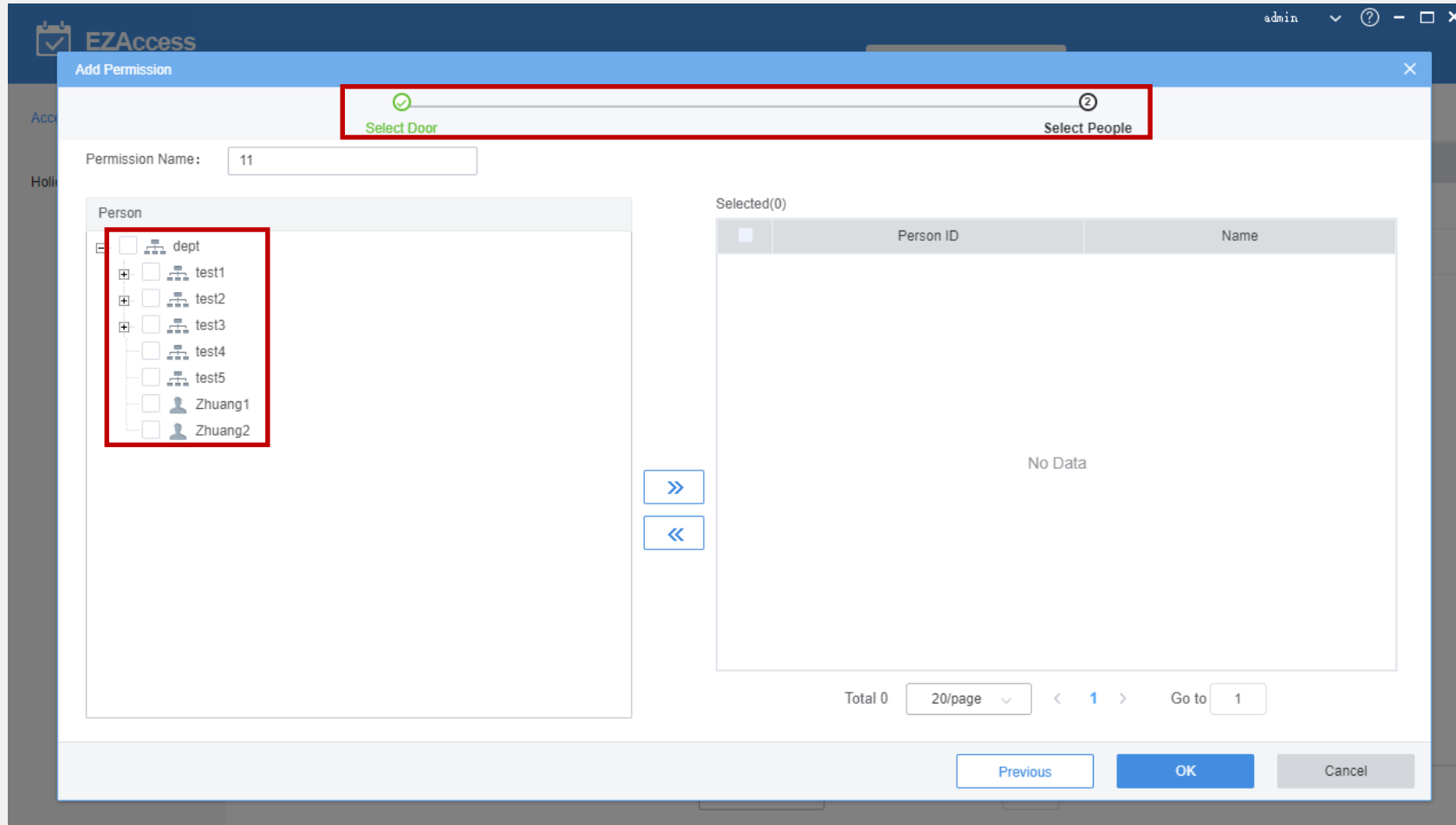

Different access for different department, professional configuration for access system.

Build a Complete T&A Management System

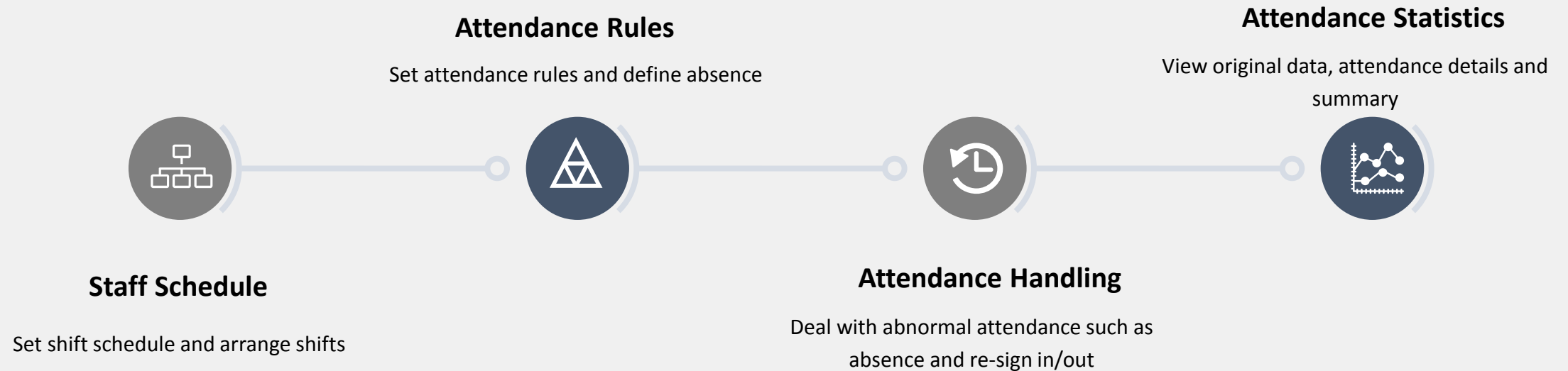

Part 1: Attendance Rules Management

Day	0	1	2	3	4	5	6	7	8	9	10	11	12	13	14	15	16	17	18	19	20	21	22	23	24
Sun									█	█	█	█	█												
Mon									█	█	█	█	█												
Tue									█	█	█	█	█												
Wed									█	█	█	█	█												
Thu									█	█	█	█	█												
Fri									█	█	█	█	█												
Sat									█	█	█	█	█												

Set attendance rules and define absence

Part 2: Abnormal Attendance Handling

- * Person:
- * Main Leave Type:
- Sub Type:
- * Leave Start Time:
- * Leave End Time:
- Duration(hour):
- Remarks:

At the bottom of the dialog are 'OK' and 'Cancel' buttons. The background table shows a record for Person ID 'zzz0003', Name 'Zhuang3', Department 'dept', Start Time '2020-05-30 01:30', End Time '2020-05-30 02:30', Leave/Business 'Leave', and Application Time '2020-05-30 14:42'.

Deal with abnormal attendance such as absence and re-sign in/out

Part 3: Original Attendance Data

Person ID	Name	Department	Time	Body Temperature	Wearing Mask
zzz0001	Zhuang1	dept	2020-05-28 06:24	36.3°C	No
zzz0001	Zhuang1	dept	2020-05-28 06:22	36.3°C	No
zzz0001	Zhuang1	dept	2020-05-29 09:44	36°C	No
zzz0001	Zhuang1	dept	2020-05-29 09:44	36°C	No
zzz0001	Zhuang1	dept	2020-05-29 09:44	36°C	No
zzz0001	Zhuang1	dept	2020-05-29 09:43	36°C	No
zzz0001	Zhuang1	dept	2020-05-30 17:33	36.4°C	No
zzz0004	Zhuang4	test1	2020-06-01 12:07	36°C	No
zzz0004	Zhuang4	test1	2020-06-01 12:19	36°C	No
zzz0004	Zhuang4	test1	2020-06-01 12:22	36°C	No
zzz0004	Zhuang4	test1	2020-06-01 16:53	36°C	No
zzz0004	Zhuang4	test1	2020-06-04 15:16	36°C	Yes

1. Search filter
2. Original records with temperature and mask information.

Part 4: Attendance Details

Workday	Department	Name	Gender	In Time	Out Time	Attendance Status	Abnormal Duration	Attendance Management	Remarks
2020-05-29	dept	Zhuang4	ye	13:56-02:33	2020/05/29 13:56	Absent	12.62hour(s)		
2020-05-29	dept	Zhuang5	ye	13:56-02:33	2020/05/29 13:56	Leave Early	2min(s)	Re-Sign Out	
2020-05-29	dept	Zhuang9	ye	13:56-02:33	2020/05/29 13:56	Absent	11.62hour(s)	Re-Sign In	
2020-05-29	dept	Zhuang14	ye	13:56-02:33	2020/05/29 14:56	Late	1.00hour(s)	Re-Sign In	
2020-05-29	dept	Zhuang29	ye	13:56-02:33	2020/05/29 13:56	Normal		Re-Sign In	

1. Search filter
2. Detailed attendance data (attendance result based on first in and last out time for everyone, everyday)

Part 5: Attendance Summary

Department	Person ID	Name	Late Hours	Leave Early Hours	Absent Hours	Ask for Leave Hours	Attendance Details
dept	zzz0001	Zhuang1	158.92hour(s)	35.17hour(s)	262.52hour(s)	11.00hour(s)	
dept	zzz0002	Zhuang2	20.77hour(s)	18.00hour(s)	54.00hour(s)	0min(s)	

1. Search filter
2. Attendance summary for every staff

A person wearing a pink long-sleeved shirt is holding a silver tablet computer. They are standing in a server room, with server racks and blue lighting visible in the background. The person is also wearing a white smartwatch on their left wrist. The text "EZVMS" is overlaid in the center of the image.

EZVMS

Network Topology

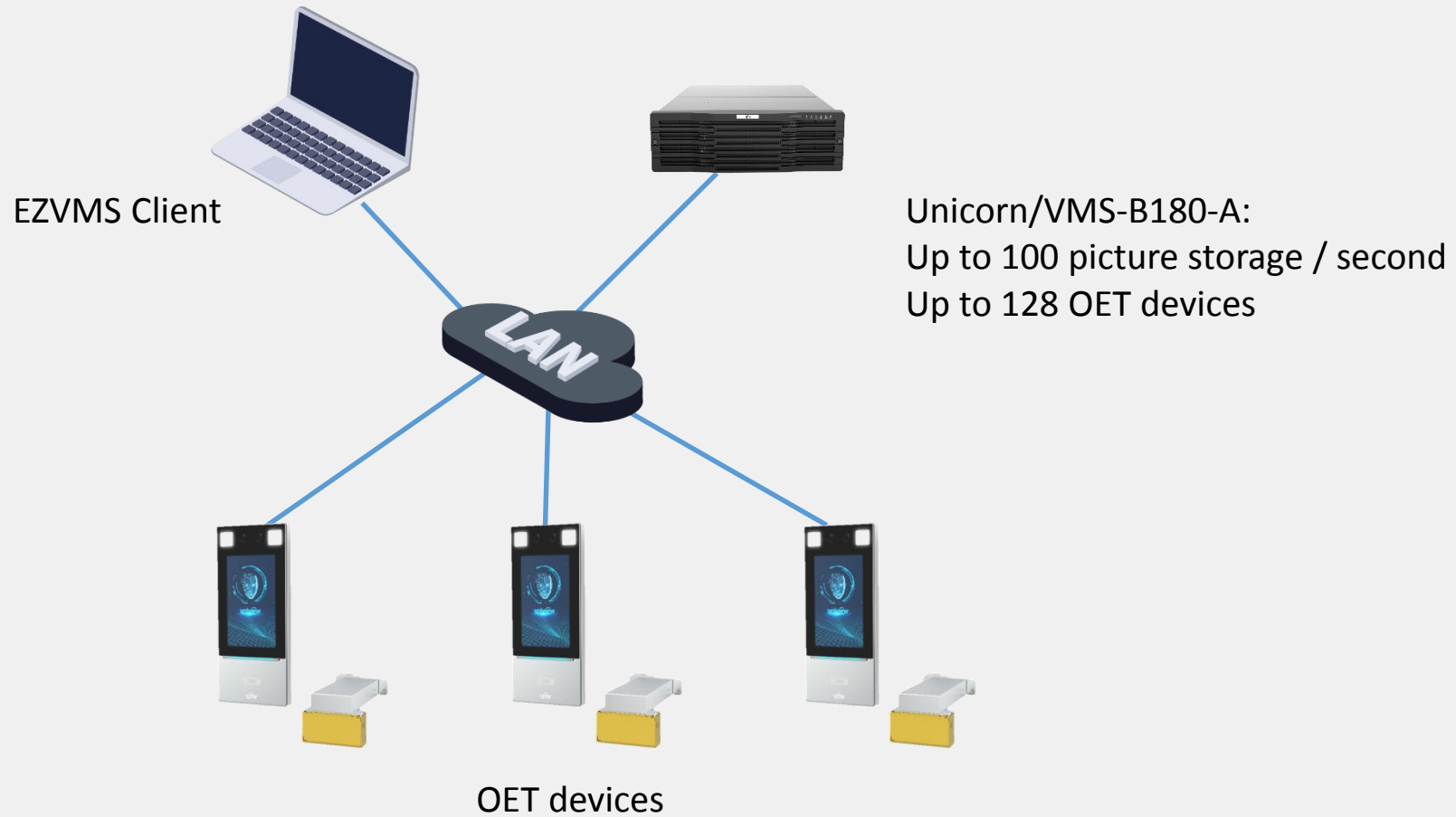

Access Control Permission Assignment

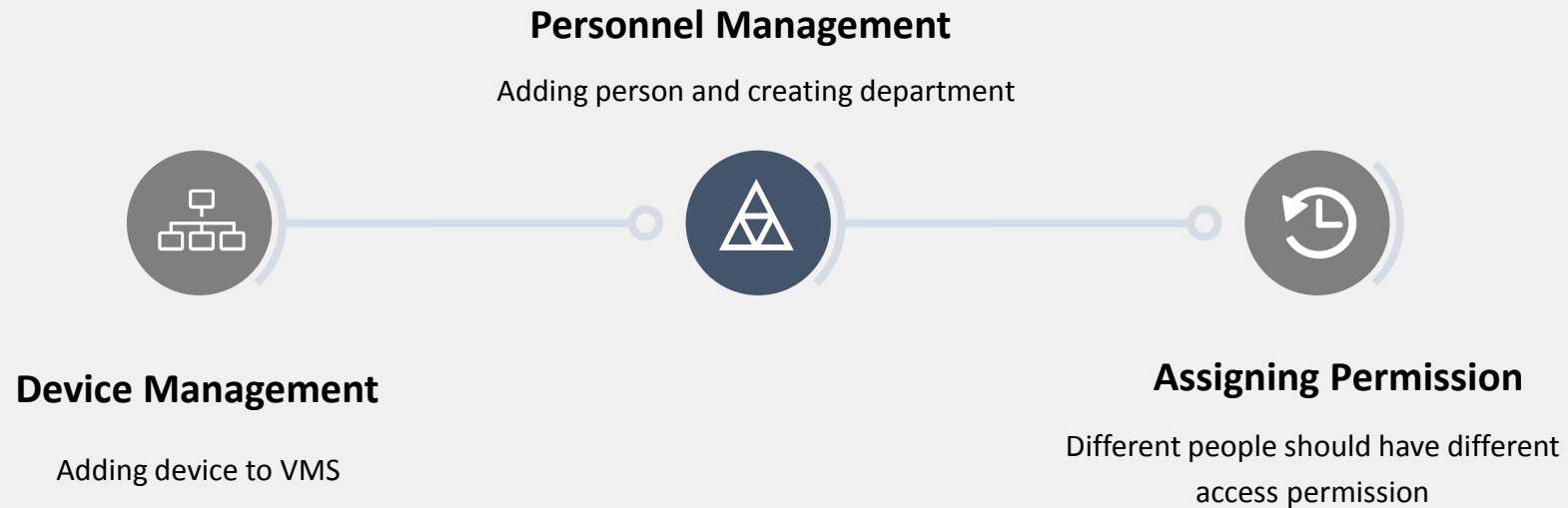

Part 1: Device Management

admin | Change Passwo... | Logout | Help | Customer Service

EZVMS SYSTEM

Basic Service System Video Service Statistics Access Control

Organization User Device Server

Device Channel Link Resource External Alarm

Encoding Device Decoder Smart Device Network Keypad Cloud Device Access Controller

Please enter keywords.

Auto Search + Add Delete Refresh

Please enter keywords.

	IP Address	Device Name	Port	Organization	Model	Status	Operation
<input type="checkbox"/>	192.168.13.202	192.168.13.202	80	root	EG131H-HF	Online	

1. Add or delete a device
2. Device information

Part 2: Personnel Management

Person ID	Name	Gender	Department	Card Type	ID No.	Phone	Card Info	Operation
7	7	Male	RootNode	ID Card	100000001	181265921	X 0	
8	8	Male	RootNode	ID Card	100000002	181265921	X 0	
9	9	Male	RootNode	ID Card	100000003	181265921	X 0	
10	10	Male	RootNode	ID Card	100000004	181265921	X 0	
11	11	Male	RootNode	ID Card	100000005	181265921	X 0	
12	12	Male	RootNode	ID Card	100000006	181265921	X 0	
13	13	Male	RootNode	ID Card	100000007	181265921	X 0	
14	14	Male	RootNode	ID Card	100000008	181265921	X 0	
15	15	Male	RootNode	ID Card	100000009	181265921	X 0	
16	16	Male	RootNode	ID Card	100000010	181265921	X 0	
17	17	Male	RootNode	ID Card	100000011	181265921	X 0	
18	18	Male	RootNode	ID Card	100000012	181265921	X 0	

1. Department management
2. People import or export in batch

Part 3: Access Control

Different access for different department, quick configuration

Visitor Management and Auxiliary Attendance

Part 1: Pass Through Records

1

2

- Start and End Time: 2020/03/04 00:00:00 to 2020/03/04 23:59:59
- Temp (°C): 35.0 to 37.3
- Direction: All, In, Out
- Type: All, Employee, Visitor, Unidentified

Buttons for 'Search' and 'Reset' are located to the right of the filters. Below the filters, an 'Export' button is visible. The main area contains a table of records, also highlighted with a red box. The table has the following columns: v, Door, Direction, Name, Type, Entry/Exit Time, Phone No., Department, Temp(°C), Captured Photo, and Registered Photo. The table displays four records for a visitor named 'guyuehan' at door '206.9.10.25' on 2020/03/04 at 15:38:26, 15:38:24, 15:38:20, and 15:38:17. Each record includes a 'Captured Photo' and a 'Registered Photo'. The 'Captured Photo' column shows the visitor wearing a blue face mask in the last two records. The bottom of the interface shows a pagination bar with '1 - 20 Total 36', '20 Per Page', and navigation arrows. The current server IP is 206.9.10.62.

v	Door	Direction	Name	Type	Entry/Exit Time	Phone No.	Department	Temp(°C)	Captured Photo	Registered Photo
<input type="checkbox"/>	206.9.10.25	Unknown	guyuehan	Visitor	2020/03/04 15:38:26			36.4		
<input type="checkbox"/>	206.9.10.25	Unknown	guyuehan	Visitor	2020/03/04 15:38:24			36.4		
<input type="checkbox"/>	206.9.10.25	Unknown	guyuehan	Visitor	2020/03/04 15:38:20			36.4		
<input type="checkbox"/>	206.9.10.25	Unknown	guyuehan	Visitor	2020/03/04 15:38:17			36.4		

1. Search filter
2. Detailed records with temperature, up to 3,000,000 records. (HDD required)

Part 2: Visitor Management

A. Click 'Schedule'

B. Complete settings to add a visitor

C. Assign permission to enter a specific door

Part 3: Auxiliary Attendance

1

2

Date	Name	Person ID	Department	Door	First In	Last Out	Duration	In & Out Details
2019-11-12	胡晓华	39650	VMS_Test	192.168.13.205	2019-11-12 08:29:35	2019-11-12 16:54:28	08:24:53	

1. Search filter
2. Only first in and last out record

Agenda

01 | Heat Tracker & Software Overview

02 | Software Compatibility & Capacity

03 | Software Functions

04 | **Attentions**

OET Dual Subscription Supported

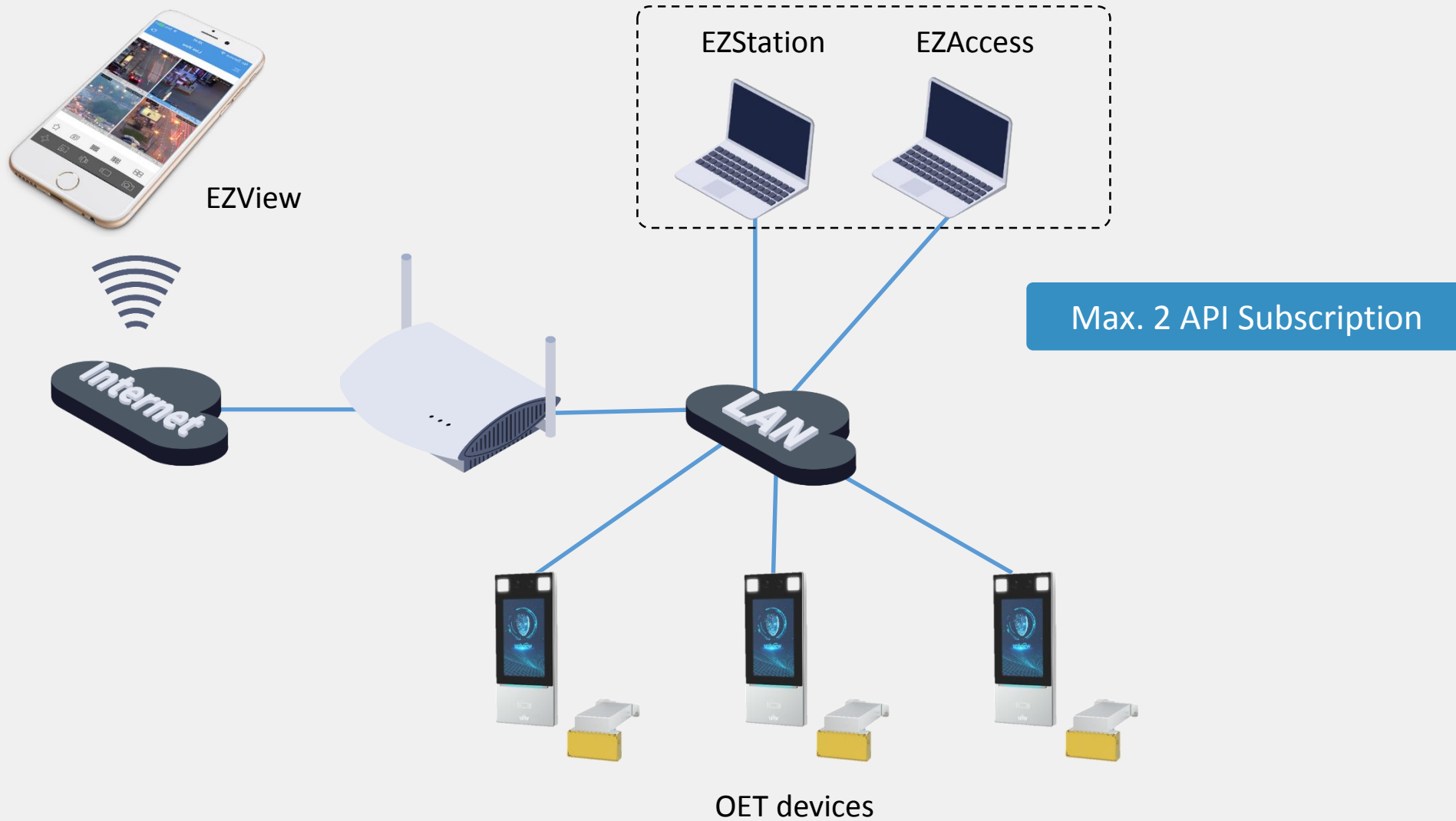

Attentions

About EZView

1. A dedicated version of EZView is required when EZView integrate OET.
2. The EZView with TIC2531/CW180 and the EZView with OET are two different version.
3. TIC2531 requires a –IF NVR to connect to EZView.

About EZStation

1. The record you retrieve on EZStation is from the front-end device actually, while EZAccess and EZVMS centralized storage.
2. The EZStation with TIC2531/CW180 and the EZStation with OET are two different dedicated version.

About EZAccess

1. EZAccess should be running all the time.
2. Only faces dispatched from EZAccess will be uploaded from OET to EZAccess.
3. T&A data is generated at 12:00 a.m. everyday.

About EZVMS

1. D020 firmware is required.
2. Only faces dispatched from VMS will be uploaded from OET to EZVMS client.

Better Security, Better World